

REGISTRATION NO.: 0/7337
REGISTRATION NO.: 0/7343

SHARE: 1/1
SHARE: 1/1

TYPE OF PROPERTY: Field
TYPE OF PROPERTY: Field

Property characteristics		Planning Zone		
District	NICOSIA	Zone code	0/7337 Δ1	0/7343 Γ3
Municip./ Community	ASTROMERITIS	Max. Density	6%	10%
Address or Location	0/7337 KOUNTOURA TOU KOKKINOKAMPOU 0/7343 KILINTRIN	Max. Coverage	6%	10%
Land Area (sq.m.)	0/7337 2.119 0/7343 1.673	Max. no. of floors	2	2
Building Area (sq.m.) Approximately		Max. Height (m)	8,30	8,30

0/7337

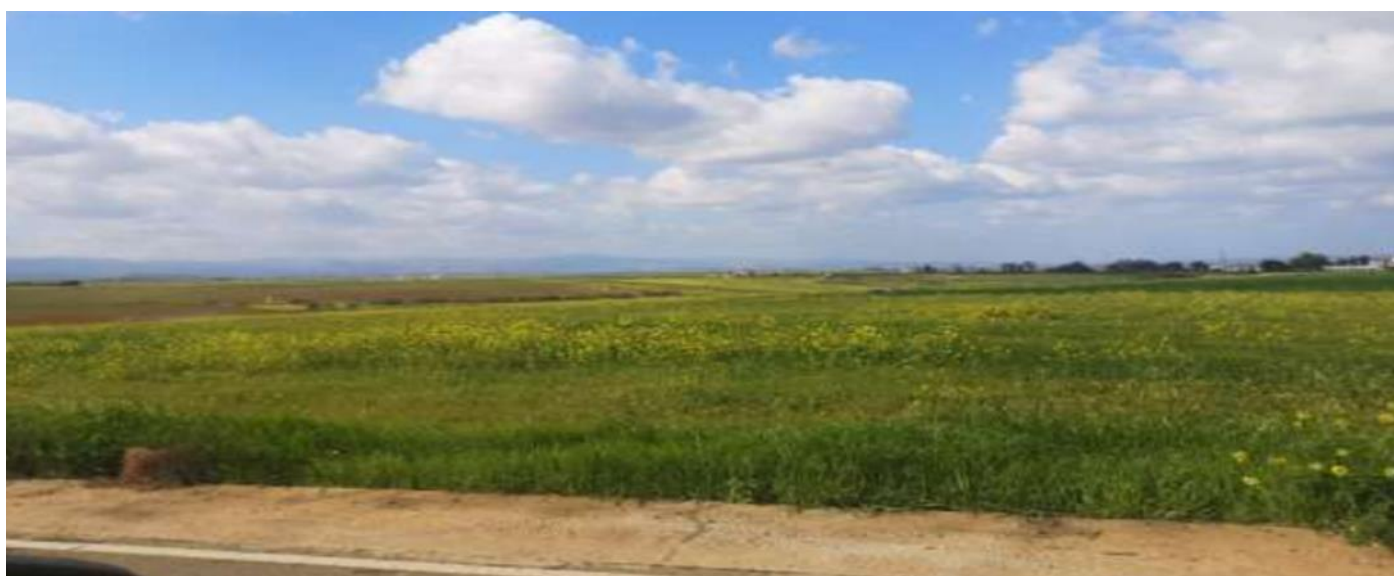

0/7343



BANK OF CYPRUS PUBLIC COMPANY LTD (BOC) has made every reasonable effort to confirm and/or verify the information in this document. It is noted, however, that (a) this information was obtained from public records and/or third parties without the possibility of confirming their accuracy; and (b) BOC neither has possession nor is the owner of the property for sale, therefore the details in this document are provided solely for information purposes, without assuming any responsibility and/or duty and/or obligation by BOC to any person who may become aware of them. BOC strongly urges and/or strongly suggests that, with the help of specialized consultants of their choice, any Interested Buyers, conducts their own investigations and/or on-site examination of the property for sale to verify and/or obtain personal knowledge of all information and data that may affect the decision to participate in the upcoming auction of the property for sale

Notes

0/7337

It is a rectangular field, enclosed and contains trees.

It is located within the administrative boundaries of the Astromeriti community, in the Nicosia District, about 1,500 meters southwest of the central core of the village as well as about 1,300 meters southwest of the junction of the roads connecting the Astromeriti-Potami communities.

0/7343

It is a field of regular oblong shape and is enclosed.

It is located within the administrative boundaries of the Astromeriti community, in the Nicosia District, about 1,000 meters southeast of the central core of the village as well as about 800 meters southeast of the junction of the roads that connect the Astromeriti Potami communities.



BANK OF CYPRUS PUBLIC COMPANY LTD (BOC) has made every reasonable effort to confirm and/or verify the information in this document. It is noted, however, that (a) this information was obtained from public records and/or third parties without the possibility of confirming their accuracy; and (b) BOC neither has possession nor is the owner of the property for sale, therefore the details in this document are provided solely for information purposes, without assuming any responsibility and/or duty and/or obligation by BOC to any person who may become aware of them. BOC strongly urges and/or strongly suggests that, with the help of specialized consultants of their choice, any Interested Buyers, conducts their own investigations and/or on-site examination of the property for sale to verify and/or obtain personal knowledge of all information and data that may affect the decision to participate in the upcoming auction of the property for sale